

Planning Permit No. 7/25/92/94
APPROVED
 SUBJECT TO THE CONDITIONS IN THIS OFFICE LETTER.
 No. C2/13435/94 Date - 9-94
 FOR MEMBER SECRETARY
 MADRAS METROPOLITAN
 DEVELOPMENT AUTHORITY
 MADRAS-600 008

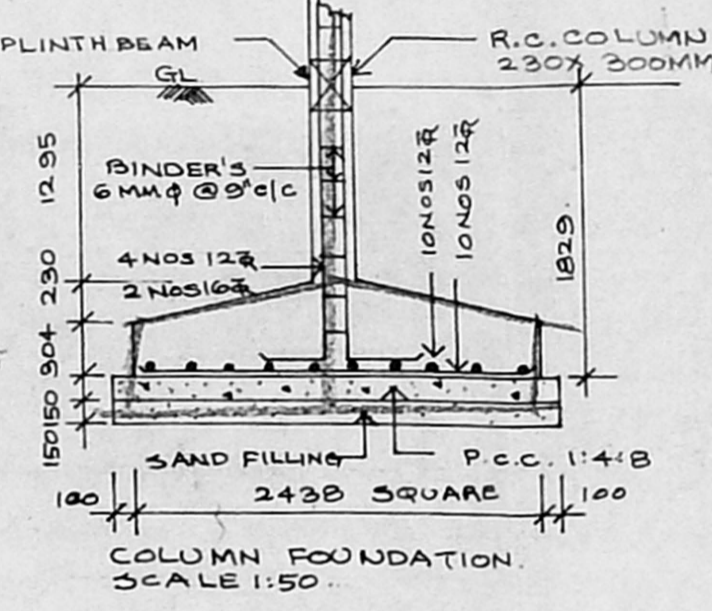
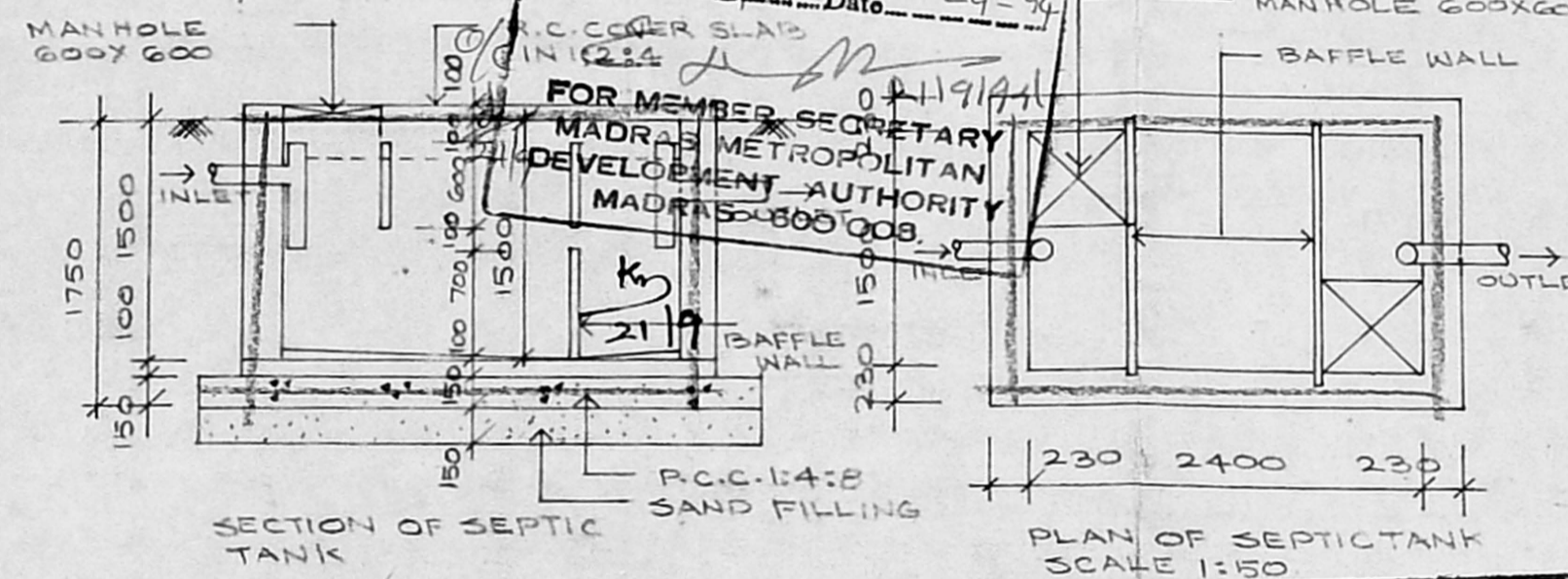

SCHEDULE OF JOINERY

TYPE	WIDTH	HEIGHT	DESCRIPTION
RS	3658	2438	ROLLING SHUTTER
D	914	2438	W. DOOR
DI	762	2438	DO -
W	1829	1372	W. GLAZED WINDOW
WI	1219	1372	DO
V	800	600	W. GLD VENTILATOR
VI	1829	600	DO -
V2	2658	600	DO -

AREA STATEMENT:

LAND AREA	: 446.52 M ²
BUILTUP AREA	: 253.92 M ²
FSI	: 0.57
COVERAGE	: 56.8%

COLOUR CODE REFERENCE

	PROPOSED
	EXISTING ROAD
	PLOT BOUNDARY

SIGNATURE OF OWNER
Padam Chand Jain

SIGNATURE OF LICENSED SURVEYOR
T. G. Krishnamurthy Rao
 T. G. KRISHNAMURTHY RAO
 CIVIL ENGINEER
 CLASS I LICENSED SURVEYOR NO. 370
 CORPORATION OF MADRAS
 C-10 SANTHI AVENUE
 11/12 LAKE VIEW ROAD, MADRAS-33.

PROPOSED CONSTRUCTION OF GODOWN CUM OFFICE AT P.NO. B-25 IN S.NO 792 P, 810/1P, & 810/2P, OF MMDA TRUCK TERMINAL COMPLEX AT MADHAVARAM, MADRAS. REVISED DRG

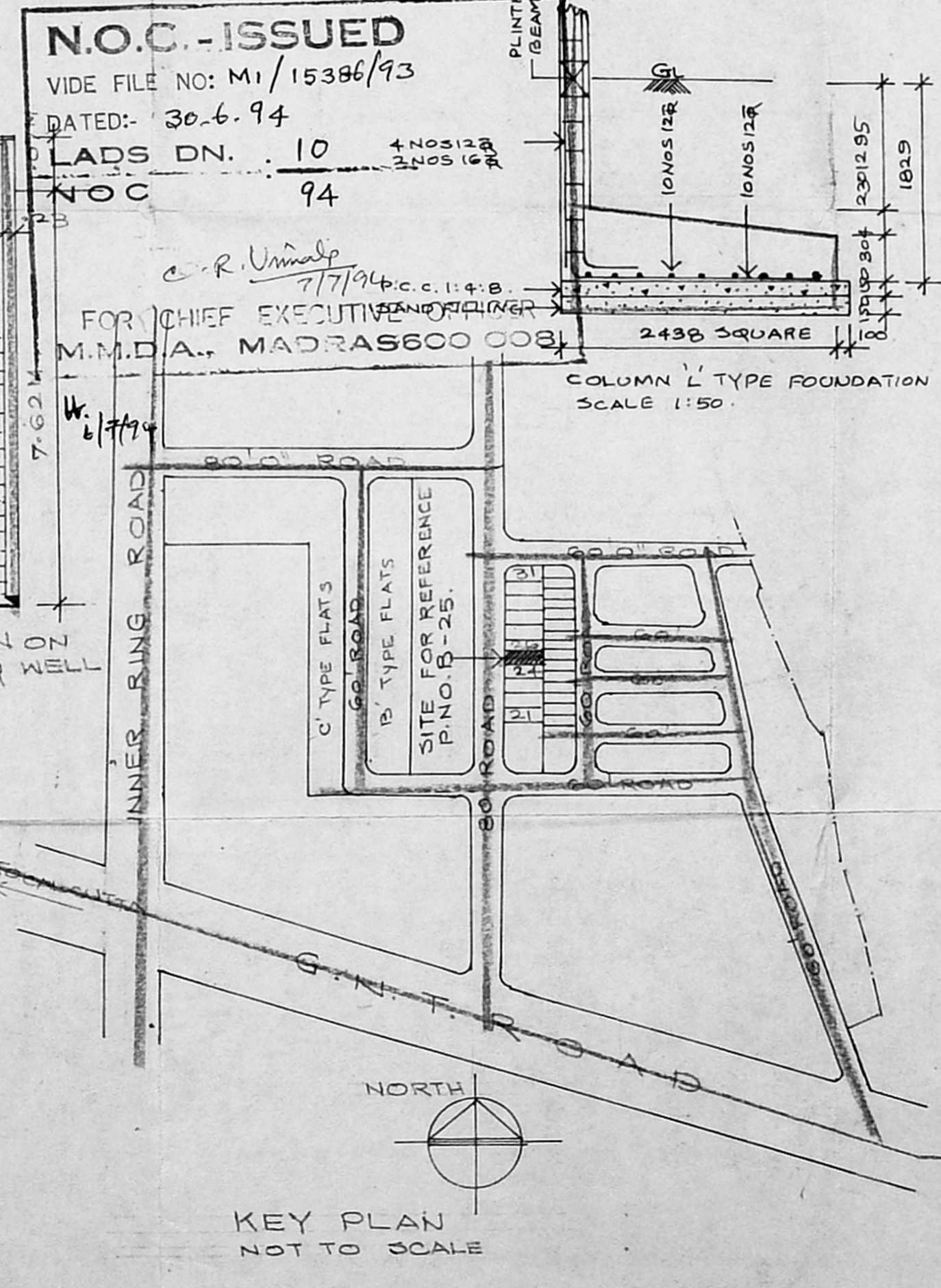
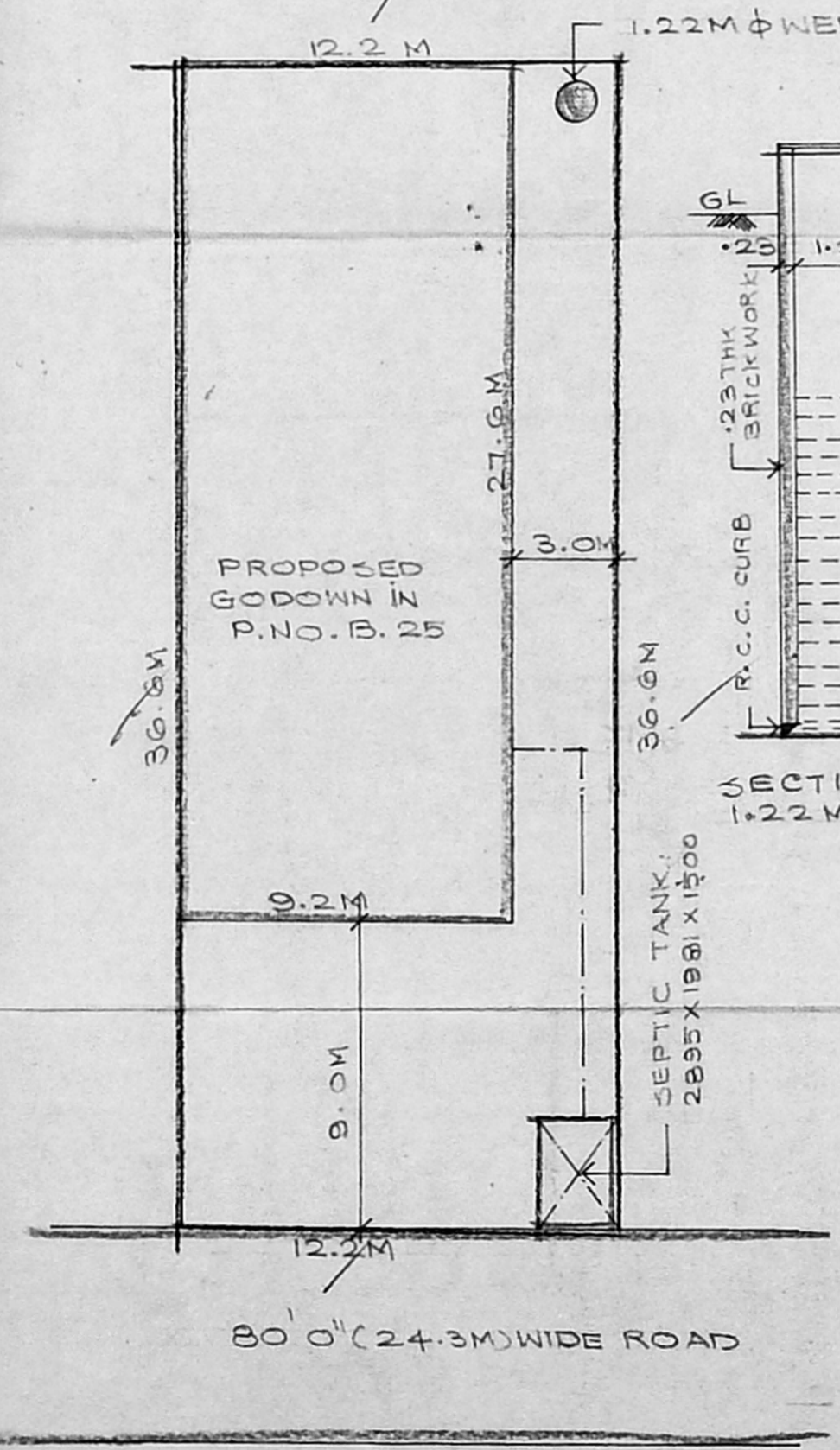
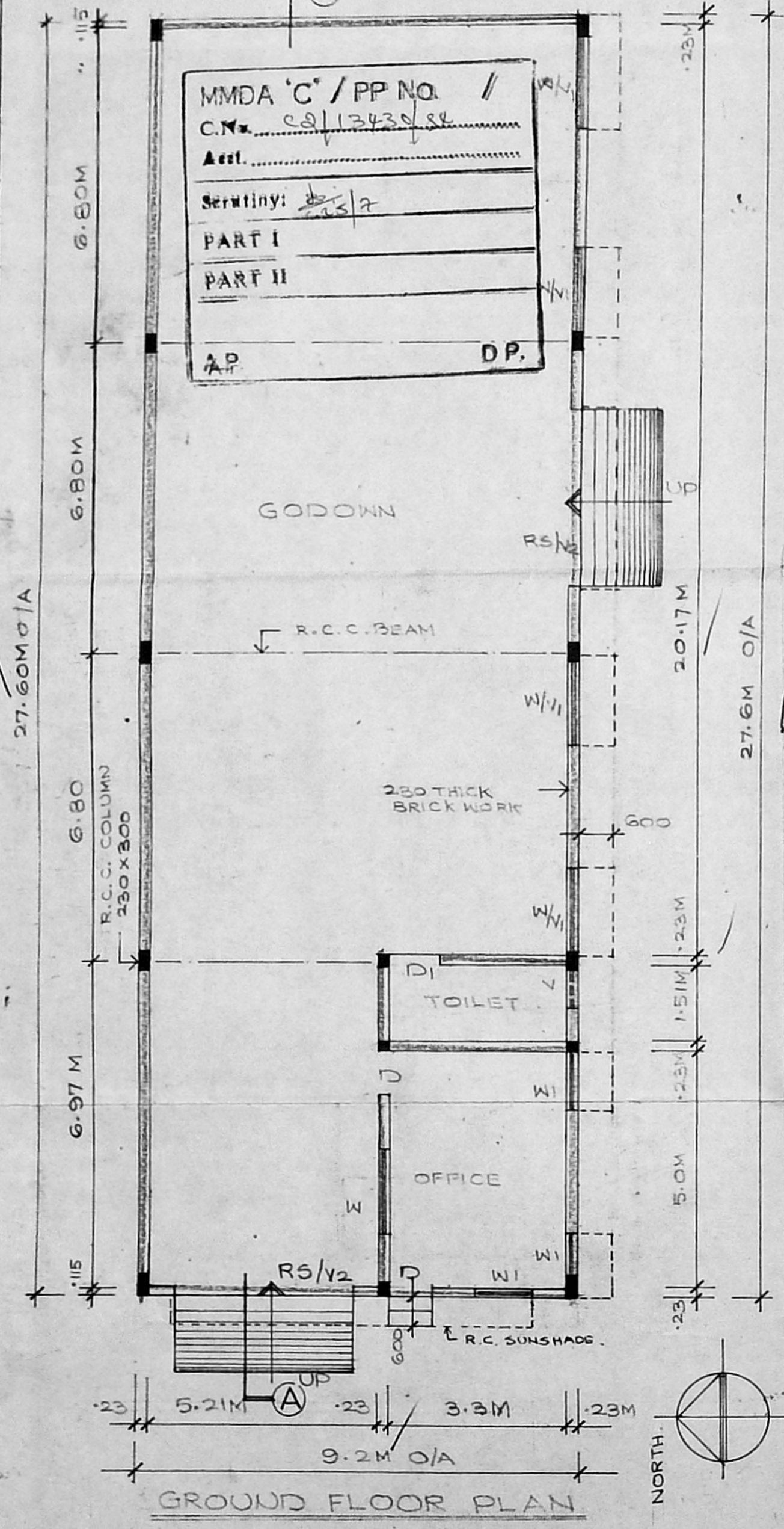

N.O.C. - ISSUED
 VIDE FILE NO: M1/15386/93
 DATED: 30.6.94
 PLATS DN. 10
 N.O.C. 94
 FOR CHIEF EXECUTIVE OFFICER
 M.M.D.A., MADRAS 600 008